

Teeth: 1

05.011

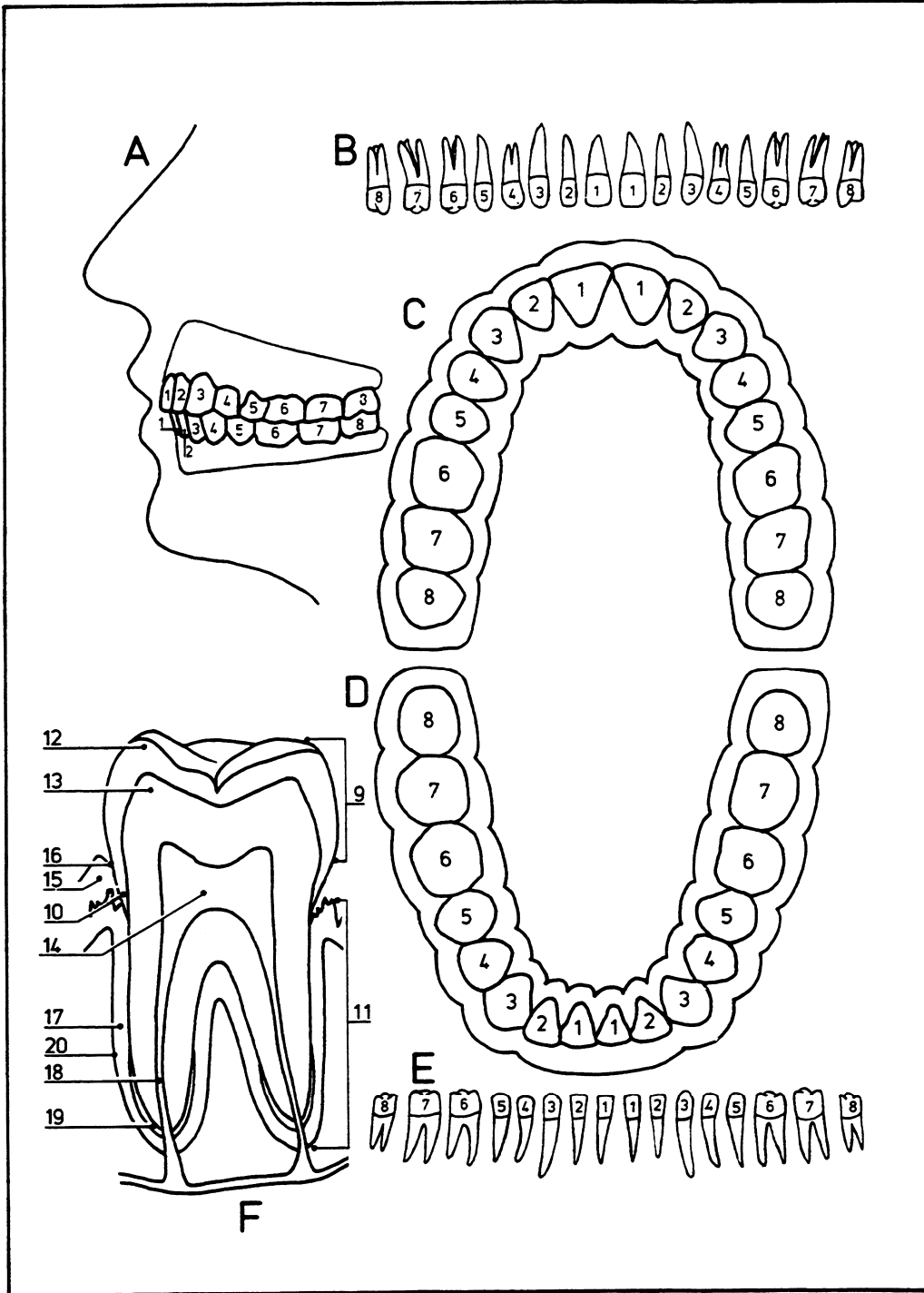

Permanent dentition – names of teeth are here followed by the usual age of eruption

- A Side view
- B Individual teeth of upper jaw
- C Upper teeth
- D Lower teeth
- E Individual teeth of lower jaw

- F Structure of a permanent molar tooth
- 1 Central incisor (7–8 years)
- 2 Lateral incisor (8–9 years)
- 3 Canine (12–14 years)
- 4 First premolar (10–12 years)

- 5 Second premolar (10–12 years)
- 6 First molar (6–7 years)
- 7 Second molar (12–16 years)
- 8 Third molar or wisdom tooth (17–21 years)
- 9 Crown
- 10 Neck

- 11 Root
- 12 Enamel
- 13 Dentine
- 14 Pulp cavity
- 15 Gingiva (gum)
- 16 Gingival crevice
- 17 Periodontium
- 18 Pulp canal
- 19 Cementum
- 20 Alveolar wall