

# Key diagram: male

10.001

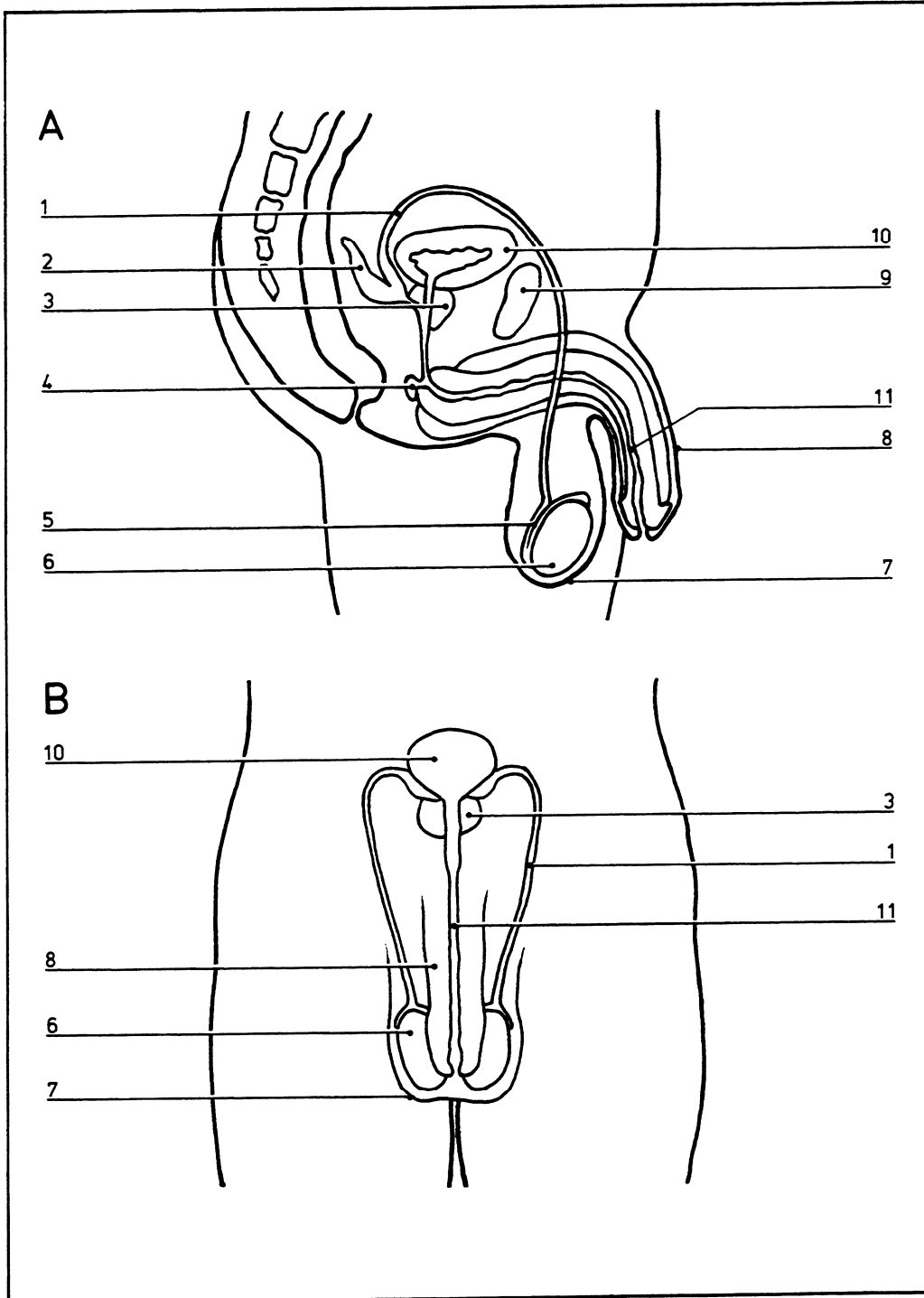

- |          |  |           |                 |
|----------|--|-----------|-----------------|
| <b>A</b> | Median section through the male pelvis       | <b>5</b>  | Epididymis      |
| <b>B</b> | Anterior view of the male reproductive tract | <b>6</b>  | Testis          |
| <b>1</b> | Vas deferens                                 | <b>7</b>  | Scrotum         |
| <b>2</b> | Seminal vesicle                              | <b>8</b>  | Penis           |
| <b>3</b> | Prostate gland                               | <b>9</b>  | Pubic symphysis |
| <b>4</b> | Cowper's glands                              | <b>10</b> | Bladder         |
|          |  | <b>11</b> | Urethra         |

© DIAGRAM