

Male: testes

10.006

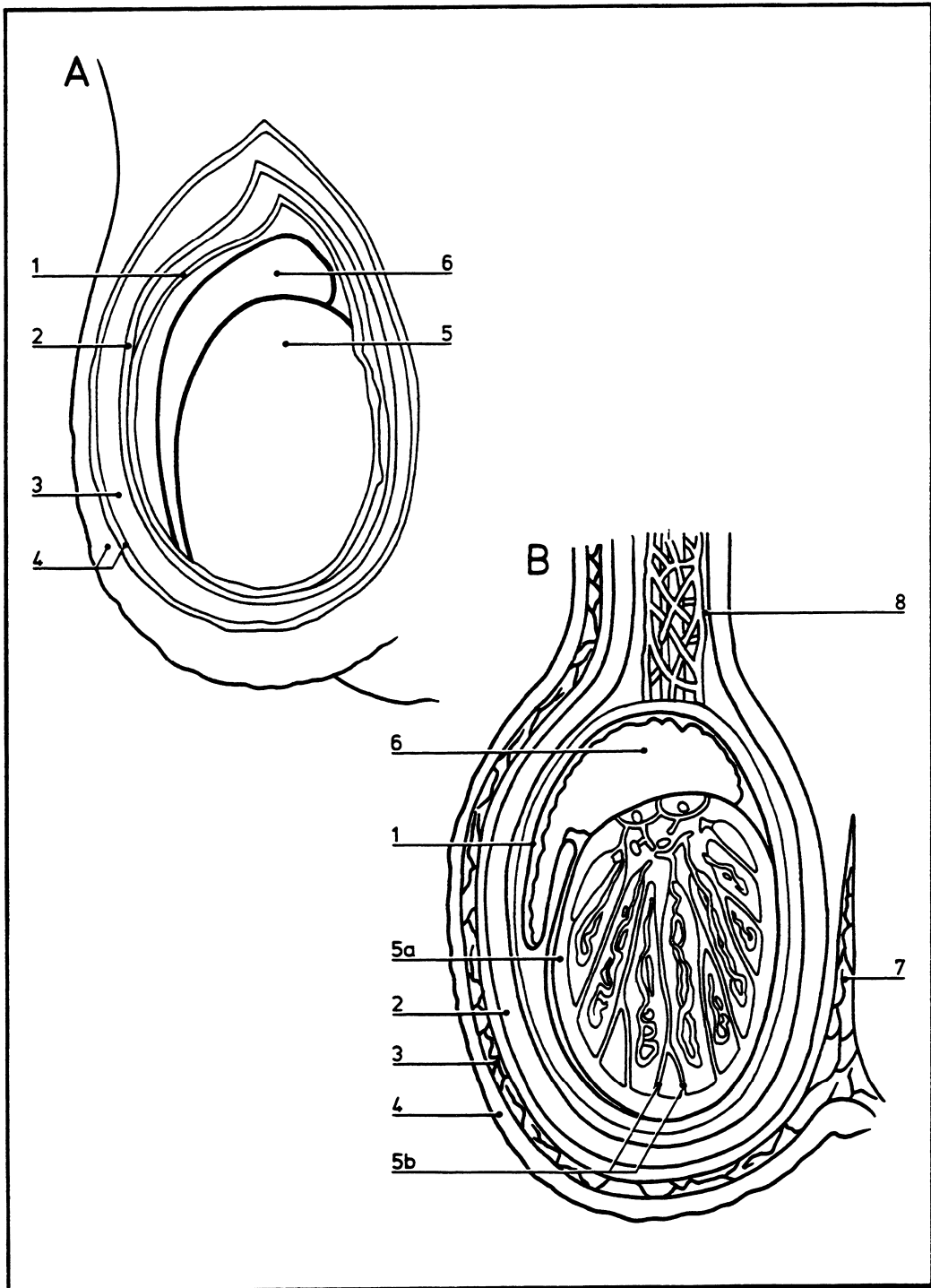

- A** Section through the layers of the scrotum
- B** Cross section through testis and epididymis
- 1** Tunica vaginalis
- 2** Cremaster muscle and fasciae
- 3** Dartos muscle
- 4** Skin
- 5** Testis
- 5a** Tunica albuginea
- 5b** Septula
- 6** Epididymis
- 7** Septum of scrotum
- 8** Spermatic cord