

Lymph node: structure

06.045

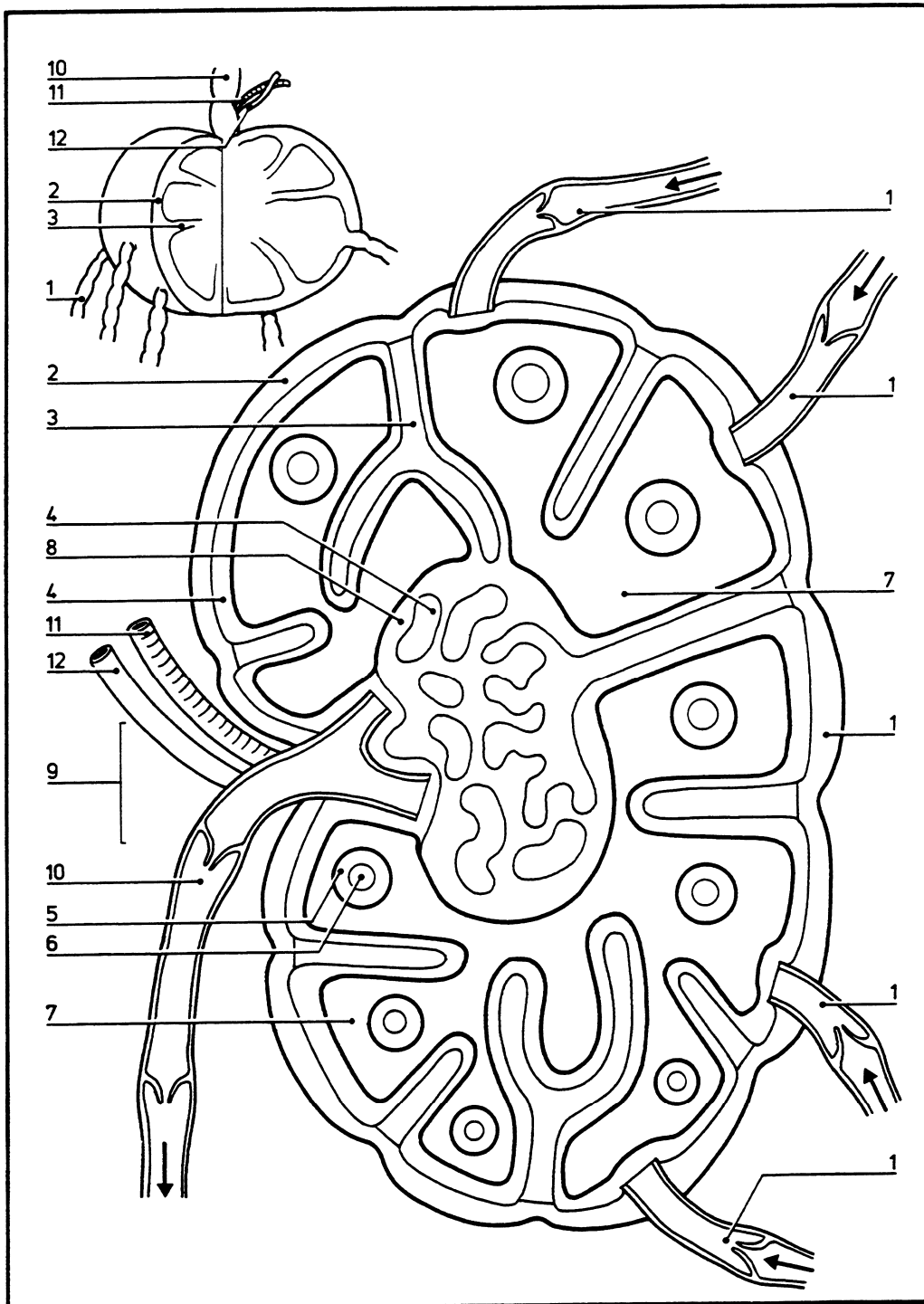

- | | | | |
|---|--------------------------------|----|----------------------------------|
| 1 | Vessels bringing lymph to node | 10 | Vessels carrying lymph from node |
| 2 | Connective tissue capsule | 11 | Artery |
| 3 | Trabeculae | 12 | Vein |
| 4 | Sinuses | | |
| 5 | Follicle | | |
| 6 | Germinal center | | |
| 7 | Cortex | | |
| 8 | Medullary cords | | |
| 9 | Hilum | | |

© DIAGRAM