

Lymphatic system: 1

06.042

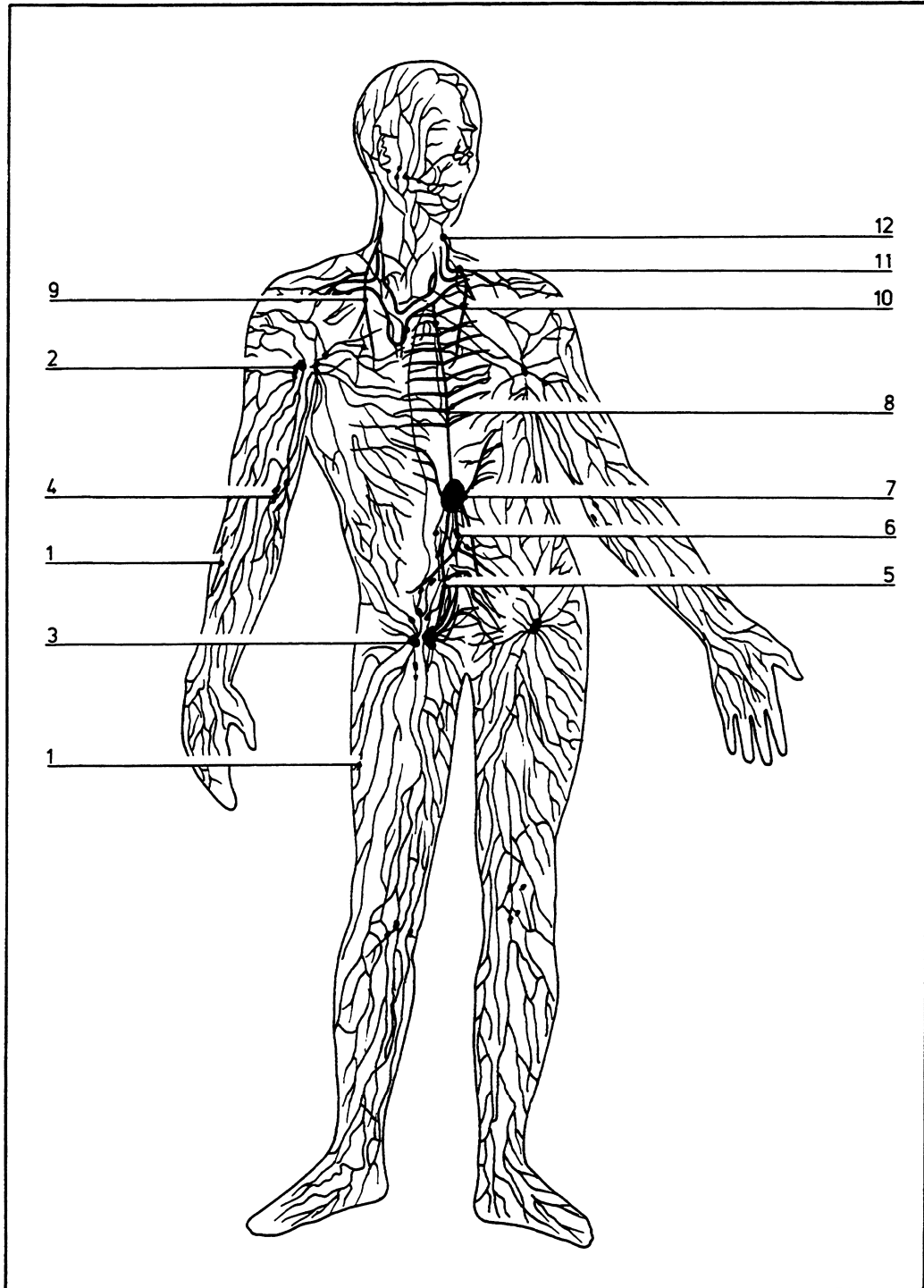

© DIAGRAM

- | | |
|------------------------------------|-----------------------------|
| 1 Superficial lymph vessels | 7 Cisterna chyli |
| 2 Axillary lymph nodes | 8 Thoracic duct |
| 3 Superficial inguinal lymph nodes | 9 Right lymphatic duct |
| 4 Cubital lymph nodes | 10 Bronchomediastinal trunk |
| 5 Lumbar lymphatic trunk | 11 Subclavian trunk |
| 6 Intestinal lymphatic trunk | 12 Left jugular trunk |