

A yellow pencil with a black eraser and a black band, angled diagonally from the top left towards the center.

Welcome to

Region Meetings

Northeast

Please sit with your districts



Program Specialist

Contact Info:

- Jessi.Beebe@careertech.ok.gov
- 405-743-5463

Personal Info:

- From Garber, OK (a proud product of Mrs. Nancy Nelson's FCS Program)
- OSU HDFS Alum, 2018 & 2020
- Taught FCS in the North Region
- Passionate volunteer & mentor

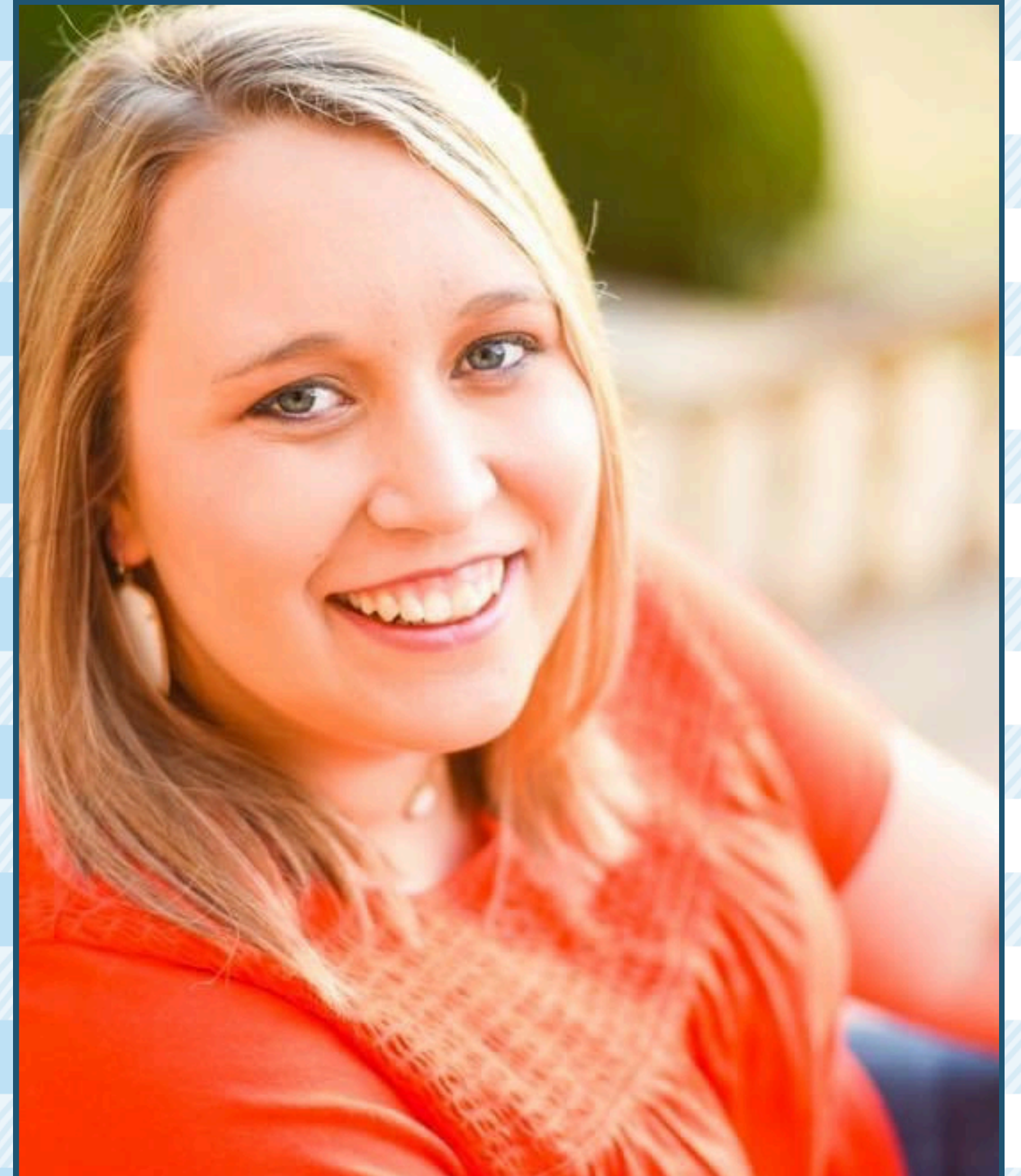



Portraits with my Pups!
Rudy (Goldendoodle) &
Murphy (Mini Poodle)

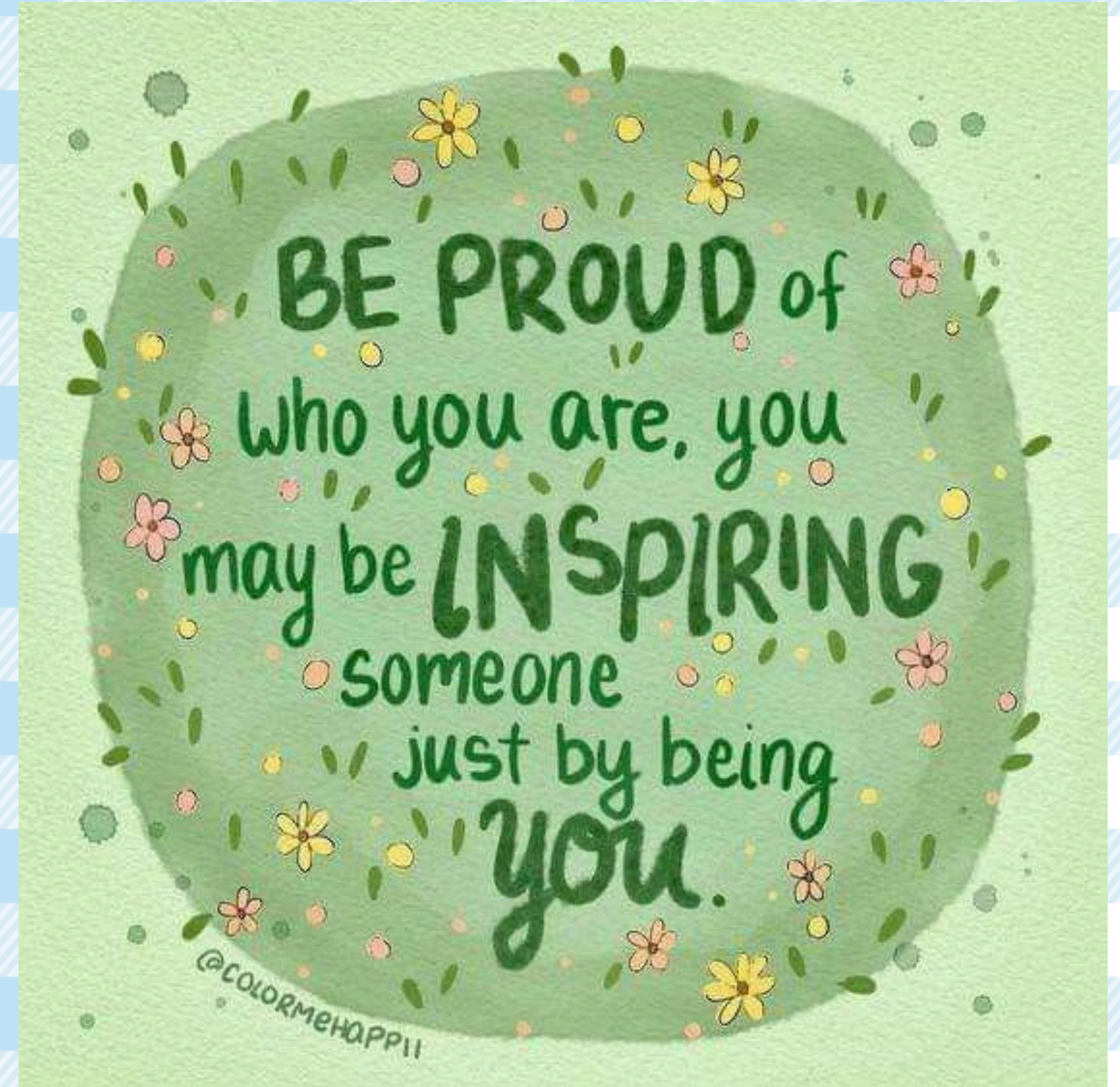



My 28th birthday
spent with family
@ Affair of the
Heart and in
Bricktown.



Someone
OUT THERE Feels
BETTER
SIMPLY BECAUSE
YOU
EXIST

Sunshine
& penlines

BIG
SWIFTIE!

LIFE IS MESSY
but... so is GLITTER



sometimes the mess is worth it!
♥ hang in there ♥

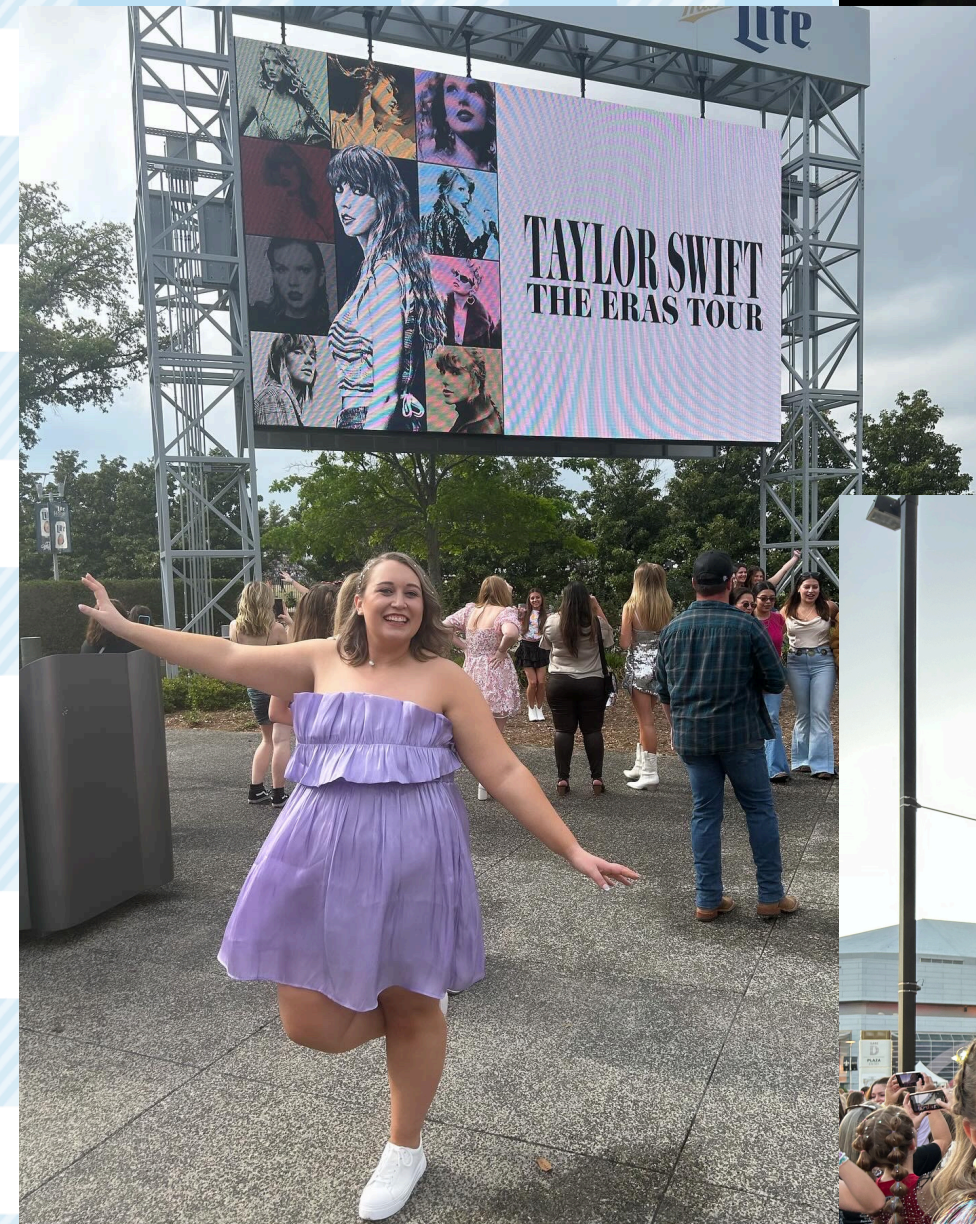

Karma jacket
story...

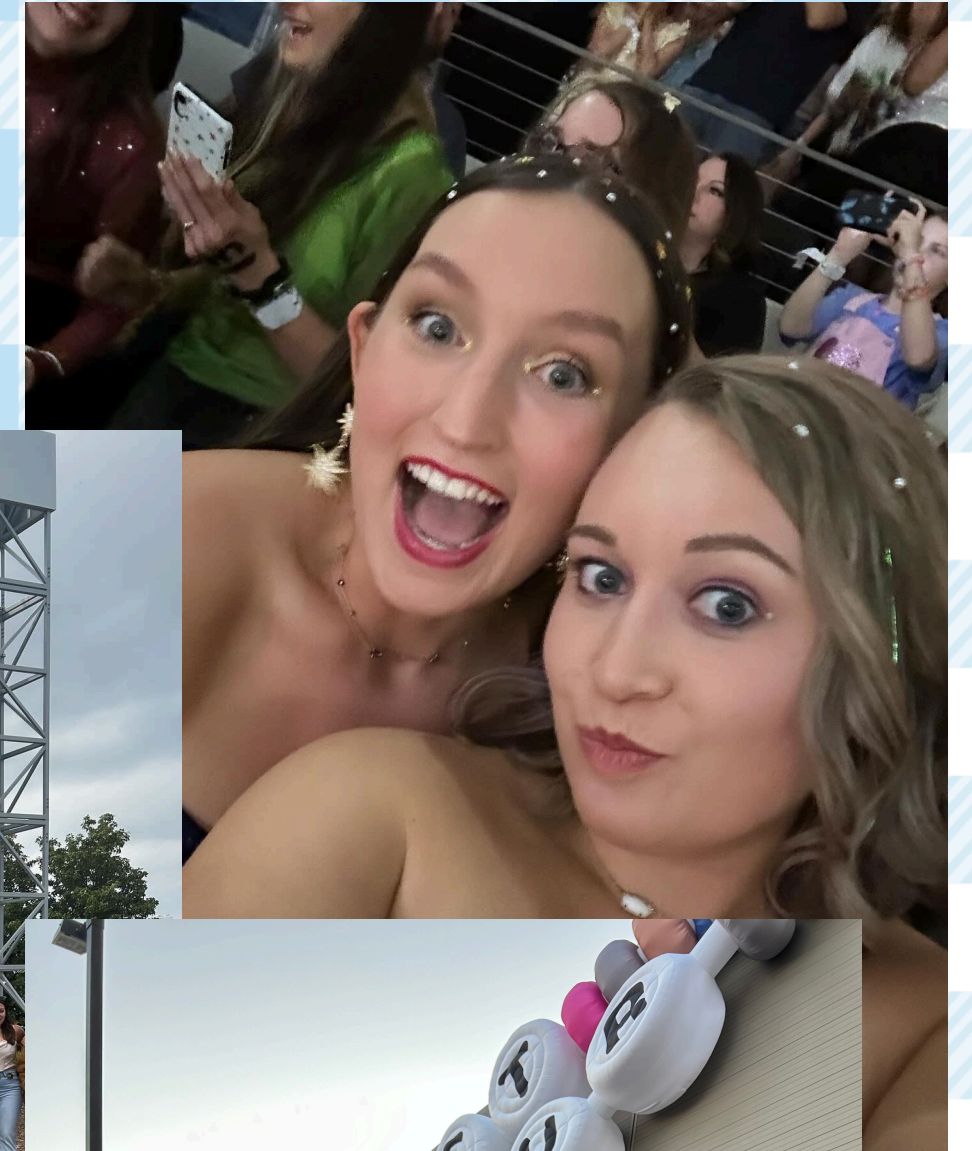

Family Photo @ OSU Homecoming 2023



~PSA~

This entire powerpoint will be posted to ctyou after OK Summit. You can review it using this link:

[Scribe to get you to Region Specific Resources](#)

≡ Welcome ≡ NEW TEACHERS!

NE1

- Shelby Munden
- Seth Day
- Jennifer Farley

NE2

- Tamra Olson
- Whitney Crawford
- Dereka Swaim
- TC - Mary Dushane
- Commerce HS
- TC: Shanon
Brewster -
Wyandotte HS

NE3

- Chelsea Cook
- Katie Parker
- Kathryn Winders
- Aaron Crayton
- TC: Angela Landrum
- TC: Vicki Chaney
(welcome back)
- TC: Leslie Rodriguez

NE4

- Bailey
Buchman
- Checotah HS -
open

NE5

- Andrea Triggs
- Mikaela
Brannon
- Emma
Mongomery

NE3: Teacher Additions!

AMBER TURNER:

GLENPOOL HS

AARON CRAYTON:

KELLYVILLE HS

SHELLY RENTZ:

CENTRAL TECH – SAPULPA

STEPHANIE GREENFEATHER:

SAPULPA HS

CHRISTINE LINDER:

SAPULPA HS

AMANDA HOWARD:

BERRYHILL HS

ANDREA BRICE:

SAND SPRINGS – CHARLES PAGE HS

LISA WOLF:

SAND SPRINGS – CHARLES PAGE HS

NE1

SETH DAY:

TRI-COUNTY TECH



SHELBY MUNDEN:

OKLAHOMA UNION



JENNIFER FARLEY:

OWASSO 7TH GRADE CENTER

NE2

TAMRA OLSON

KETCHUM HS



WHITNEY CRAWFORD:

FAIRLAND HS



DEREKA SWAIM

QUAPAW HS

NE2: Teacher Changes

MARY DUSHANE:

COMMERCE MS

SHANON BREWSTER:

WYANDOTTE TECH



KATIE PARKER:

TULSA – STREET SCHOOL



KATHRYN WINDERS:

TULSA – HALE MS

CHELSEA COOK:

BIXBY MS



AARON CRAYTON

KELLYVILLE HS



NE3

NE3: Teacher Changes

ANGELA LANDRUM:

TULSA – NATHAN HALE

CINDY STANDIFIRD:

TULSA – NATHAN HALE

LESLIE RODRIGUEZ

JENKS FRESHMAN ACADEMY

VICKI CHANEY:

BEGGS HS

NE4



BAILEY BUCHMAN:

BA – SEGA

SEQUOYAH 8TH GRADE ACADEMY

NE5

EMMA MONTGOMERY

GORE HS



ANDREA TRIGGS:

HILLDALE HS



MIKAELA BRANNON:

MUSKOGEE HS

JOB OPENINGS!

There are still several jobs openings across the state. If you know someone who would like to teach FCS, send them to our job listings on ctYOU under the FCS/Bulletin Board/FCS Job Openings!

FCS PROGRAM FUNDING

412 MONEY

\$

8000

FULL TIME
PROGRAMS

SALARY STIPEND

\$

2200

(411 MONEY)

USING 412 MONEY

Classroom Equipment

- Appliances
- Sewing Machines
- Laptops/Tablets

Instructional Supplies

- Curriculum/Textbooks
- Simulations/Real Care
- Food Lab Ingredients

Professional Development

- Chapter Adviser Summit
- Vision Conference
- May Workshops



ADDITIONAL EXPENDITURES FY26

\$900 FCCLA AFFILIATION PER CHAPTER



\$300 OFFICIAL DRESS/CONFERENCE
DRESS/CHEF ATTIRE



Let's BBBR

**BUILDING BLOCKS TO
BETTER
RELATIONSHIPS**



The Dibble Institute
Resources for Teaching Relationship Skills

Questions about BBBR Grant should be directed to
Jessica Maker, S Program Specialist - 405-743-5464

**BUILDING
BLOCKS
FOR BETTER
RELATIONSHIPS**

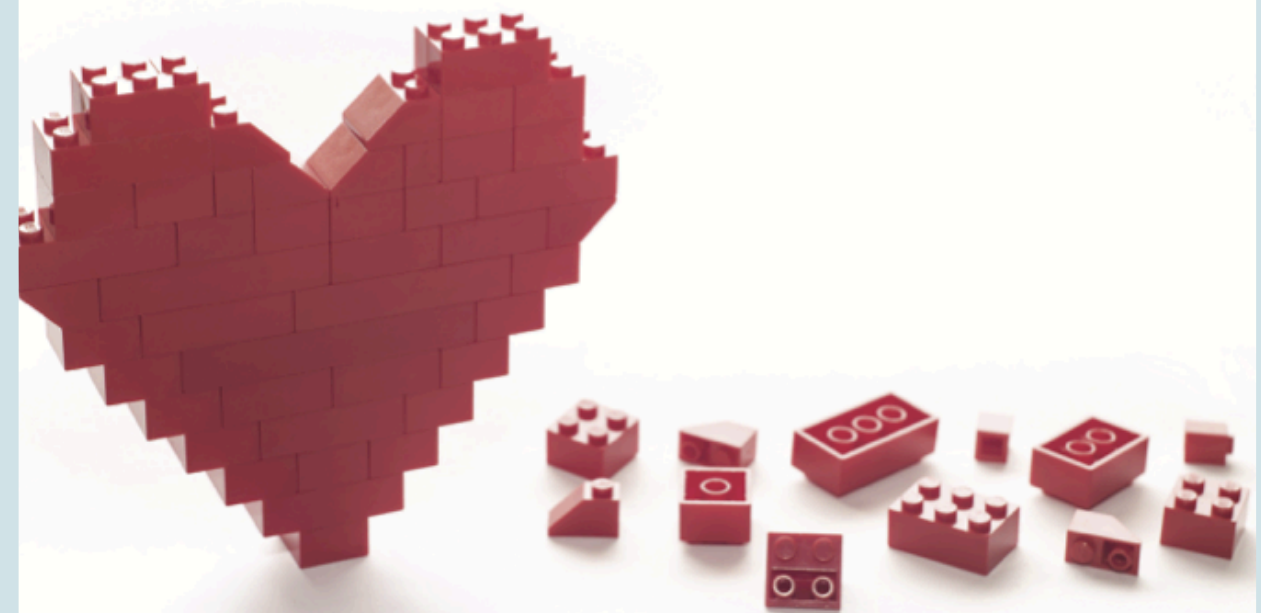

THE DIBBLE INSTITUTE

BBBR CURRICULUM

Oklahoma Family and Consumer Sciences is once again partnering with The Dibble Institute through a contract awarded by the Oklahoma Department of Human Services to offer the Building Blocks for Better Relationships (BBBR) program. This curriculum, specifically designed for Oklahoma FCS classrooms,

12 LESSONS

- Build Resiliency
- Learn to self-soothe and regulate emotions
- Develop empathy
- Develop Stronger Communication Skills
- Learn problem solving
- Support healthy, lasting relationships



It's Free

WHAT'S INCLUDED?

- **1 full day of curriculum training**
 - **Hotel, Mileage, and per diem paid**
- **1 printed teacher's edition**
- **Student workbooks**
- **Digital Access**



**And
\$\$\$**

YOU GET..

- **\$200 Stipend for attending training**
OR
- **\$100 Stipend for 2nd year BBR teachers**
- **\$150 Stipend for submitting teacher and student pre-tests**
- **\$150 Stipend for submitting student post-tests**
- **\$100 Stipend for teaching 3+ courses a day**

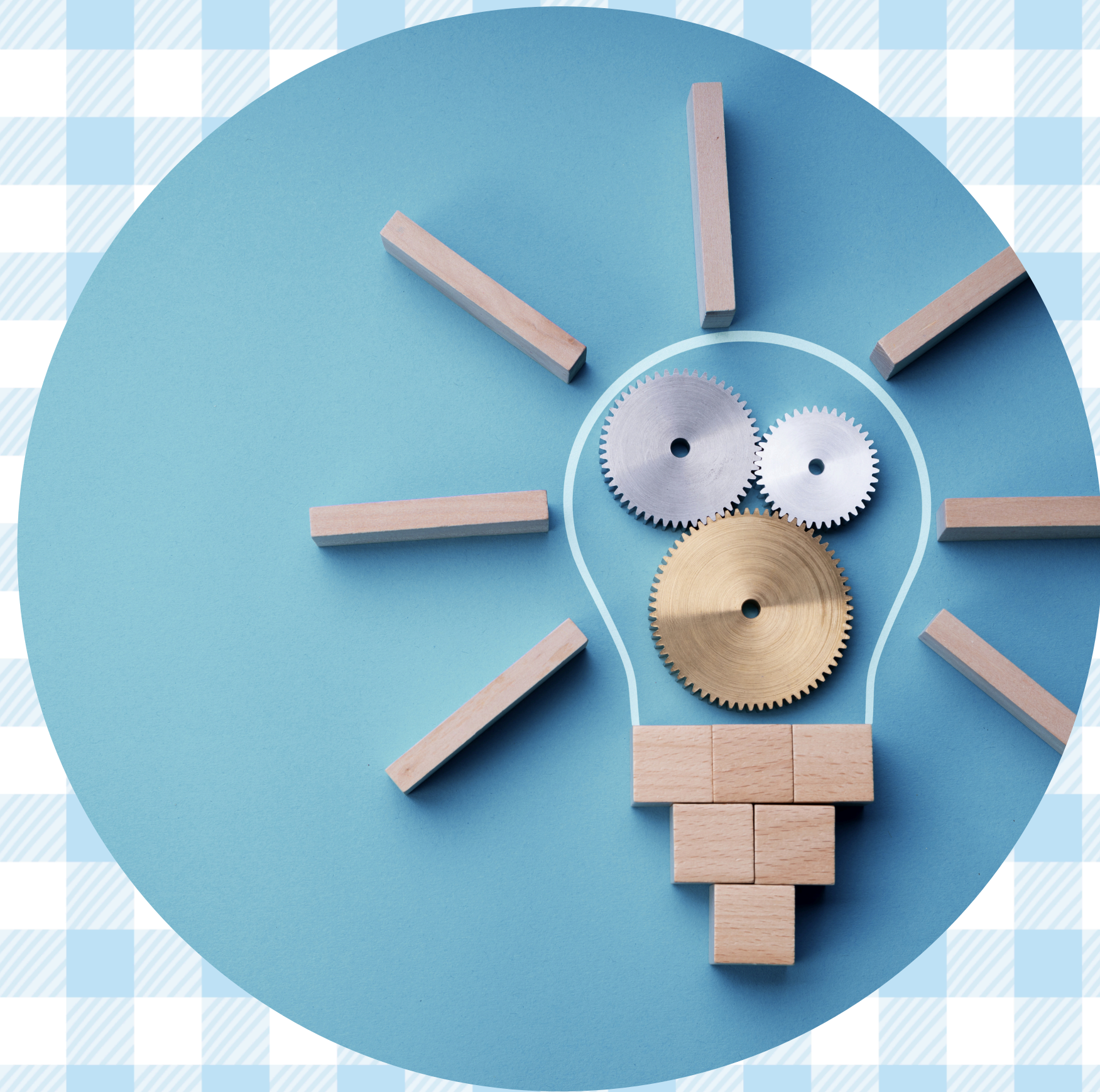

ELIGIBILITY

- Any FCS course 7th - 12th grades
- Can be taught in multiple classes

REQUIREMENTS

- Submit application
- Attend training Aug. 27 in Stillwater
 - turn in reimbursement form
- Teacher and Student pre-tests by due date
 - Fall- Sept. 19, 2025
 - Spring- Feb. 20, 2026
- Teach 12 lessons to a minimum of 60 total students
- Post-tests of at least 90% of students that were pre-tested by due date
 - Fall- Dec. 19, 2025
 - Spring- May 20, 2026
- Submit feedback

BUILDING BLOCKS FOR BETTER RELATIONSHIPS

BBBR Teacher Applications



CTYOU HELP

www.ctYOU.org

- **Create an account!**
- **It is okay if you are viewing items as a guest...
You will have the password to anything that is locked.**
- **Locate helpful resources like:**
 - **Region/District info**
 - **Course Resources**
 - **Safety Tests/FCS Directory (Fc\$2025)**
 - **5 Year Comprehensive Evaluation Folders for
your program**

FCS DIRECTORY

located on ctYOU

Will be under “FCS Directory &
Region Resources”

Password Protected: Fc\$2025

(once the new directory is posted you may need to clear
browser cookies to see it instead of the old directory)

GRADUATION REQUIREMENT REFORM



OKLAHOMA
CareerTech

FCS Family and Consumer Sciences

More information to come from
Holly.

CAREER INTEGRATION IN THE CLASSROOM

- Utilize advisory board members/community guests speakers in classes and FCCLA meetings
- OK Career Guide
 - Training
 - OK Career Guide Curriculum
 - Connect 2 Business
- These integrations can be used to help students with their Individual Career Plan (ICAP)

OKLAHOMA BEEF COUNCIL



- More information will be available in the FCS/FCCLA Weekly Newsletter
- Grants available for up to \$250 reimbursement
- Application deadline is Sept. 30th
- Questions can be directed to Sammy Head at SHead@oklabeef.org

CERTIFICATION TESTS



Students completing FCS Basics & Human Growth & Development should be taking the ODCTE 7101 Entry Level Child Care Training (ELCCT) certification test. Those who pass can work at daycare centers.

*****There is still a large push for certification tests for our students. PLEASE watch the newsletter for future updates on certification tests to give your students. *****



PROGRAM REPORTING



Follow-Up
Reports Open

Oct. 1

CESI Reports initial
submission
Submit DSE Judges

Oct. 31

CESI Reports
additional
students added

Jan. 31

Sept. 30

Salary &
Teaching Report

Nov. 30

Follow up
Reports Due

May 31

CESI Final Reports Due
5 yr Folders Updated
Advisory Committee
Report
412/314 Reports

SALARY & TEACHING REPORT: DUE SEPT 30TH

- Add your entire school day! Don't forget your plan period and your lunch!
- If you have an 'Other' such as advisory or study hall please note it in the comments.
 - DO NOT place students in an "OTHER" course; unless you are teaching a FCS-related course. If student numbers are listed in other, an explanation is needed describing what material is being taught.
- The 'Contact Info' section is **NOT YOU**. Use someone who can answer questions about your contract.
- In the salary section, if you put any amount in the other box you must put a comment itemizing that amount.
 - Example: \$1500 should be broken down to \$1000 Student Council, \$500 Sr. Class Sponsor.
 - **DO NOT INCLUDE THE FCS STIPEND \$2200.**
- Break down of what goes in each category of the Salary Information:
 - **Base Salary:** your base salary plus anything else FCS related i.e.: FCCLA stipend from school not the \$2200
 - **Health:** any type of Insurance i.e.: health, life, etc. Itemize in the comment section what amount is paid for each different insurance.
 - **Retirement:** all school-paid retirements
 - **Other:** extra duty pay other than FCCLA
- In the acknowledgment section note which pathways you teach.



PROGRAM VISITS, EVALUATIONS, & ACCREDITATIONS

OKFCS Northeast Program Evaluations: 2025 - 2026

09.24.25 ★ Okemah HS

09.26.25 ★ Sapulpa HS
~Greenfeather (AM)
~Linder (PM)

09.30.25 ★ Sand Springs HS
~Brice (AM)
~Wolf (PM)

10.08.25 ★ Owasso 8th Center (AM)
★ Skiatook HS (PM)

10.15.25 ★ Kellyville HS (AM)
★ Liberty HS (PM)

12/4-12/5 ★ Jenks HS (2 DAYS)
~ Good/Grable
~ Henry/Borgstrom

1.30.25 ★ Jenks Freshman Academy

2.3.25 ★ Owasso HS
~ Smith
~ Leander

CAREERTECH ACCREDITATIONS

NONE IN OUR AREA!

DATES HAVE BEEN SCHEDULED



NEW TEACHER VISITS

NE1: Oklahoma Union, Tri-County Tech,
Owasso 7th Grade Center

NE2: Ketchum, Fairland, Quapaw

NE3: Tulsa - Hale MS, Kellyville, Bixby MS,
Tulsa Street School

NE4: Broken Arrow - SEGA, Checotah

NE5: Gore, Hildale, Muskogee

CHECK YOUR EMAIL FOR DATE CONFIRMATION

2ND YEAR AND MORE TEACHER VISITS

As needed, I may call and pop in!

I want to know your programs so
that I can best support and
advocate for you ALL!

We are always willing to assist,
although:

95%

of questions can be answered if
you check:

The
Newsletter

Our
Websites
Oklahoma FCCLA
ctYOU.org

Your
Email



25-26 OATFCS OFFICERS

- President: Mary Dushane
- Pres.-Elect: Amanda Faulkenberry
- Past President: Rita Hartwick
- Secretary: Kelly Brock
- Treasurer: Mary Beth Carver
- Treasurer-Elect: Emily Colvin
- N-VP: Lisa Favalora
- NE-VP: Brenna Humphrey
- S-VP: Tina Clawson
- SE-VP: Richard Boone
- Occ. VP: Bobbie Back
- Div. Advisor: Holly Hanan

GET INVOLVED WITH OATFCS

OATFCS MEMBERSHIP

Will need OATFCS members to work on committees and legislative networks to improve FCS programs in Oklahoma.

TIME COMMITMENT

The time commitment of serving with OATFCS is about 1–3 meetings a year.

CORRESPONDENCE

Typically correspondence occurs via mail, email, or fax.

WILL NEED VOLUNTEERS FROM EACH REGION

THANK YOU FOR SERVING

Membership Committee

- Work to increase membership in OATFACS
- maintains a communication network

Public Information Committee

- Recognize teachers and programs making outstanding contributions to FCS
- promote curriculum showcase

Scholarship Committee

- review applications of scholarships
- determine scholarship recipients

Nominating/Awards Committee

- Recruit applicants for the scholarship program.
- Assist with hosting awards ceremony.

OATFCS INVOLVEMENT FORM

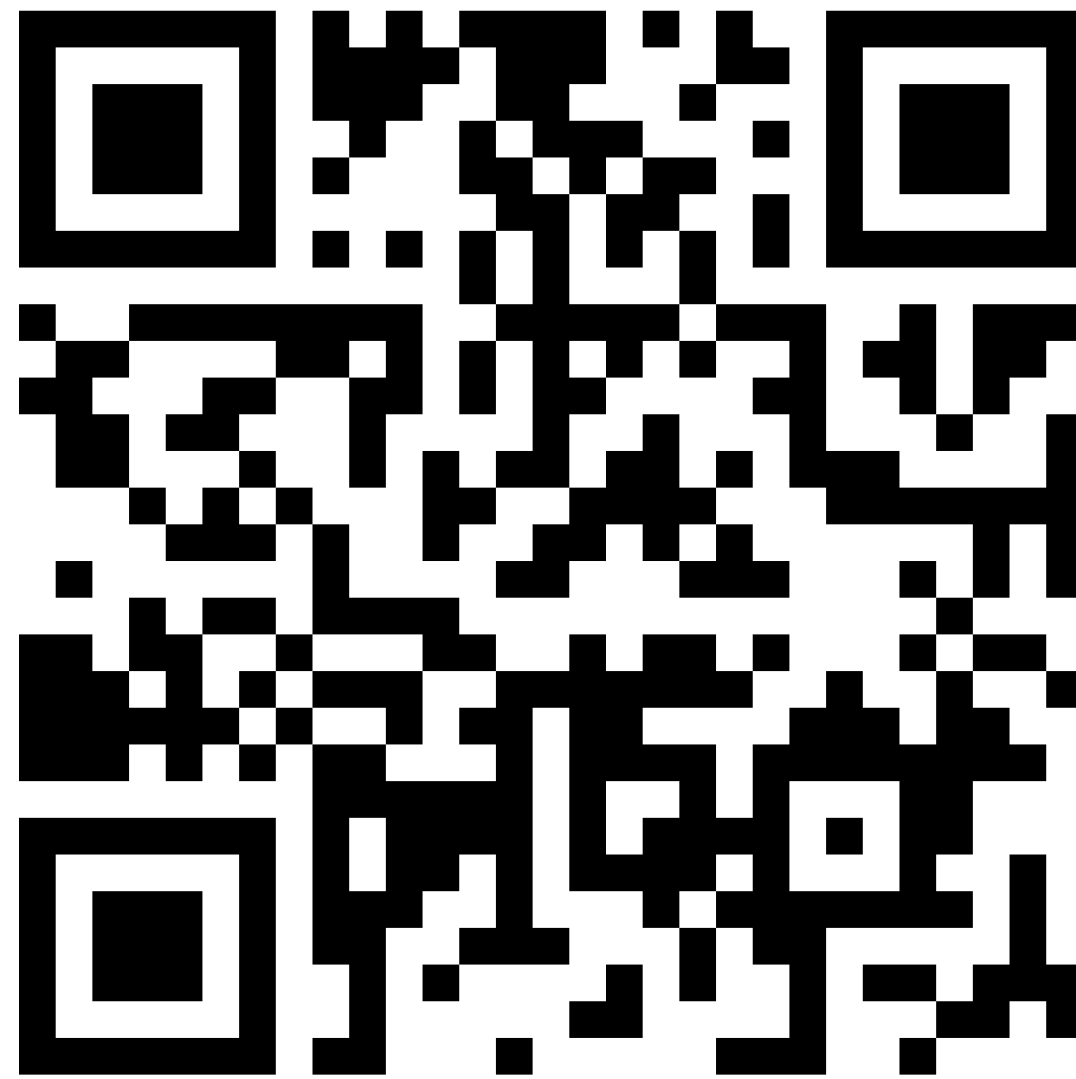

LEGISLATIVE NETWORK VOLUNTEER FORM





OKLAHOMA
STATE ASSOCIATION

2025-2026 SEC

President

Kendall Stout, Stigler HS

First Vice President

Kooper Walker, Kingston HS



Vice President of Community Service

Amina Washington, Oklahoma Union HS

Post Secondary Officer

Aleighnna Rodriguez, Great Plains Tech Center

National VP of Community Service

Tennyson Elrod-Spears, Wright City HS

Vice President of Membership

Maddie Mueller, Colbert HS

Vice President of Programs

Gracelyn Vails, Stigler HS

Vice President of Public Relations

Tyce Myers, Edmond North HS

Vice President of Competitive Events

Audree Elder, Putnam City North HS



Vice President of Marketing

Adrianna Allen, Sallisaw HS

2025–2026 SEC UPDATES

25-26 SEC MEMBERSHIP
CHALLENGE:

“SPARK –
Paint it
Red”



25-26 SERVICE
PROJECT:

25-26 NATIONAL
PROGRAM:

Student
Body

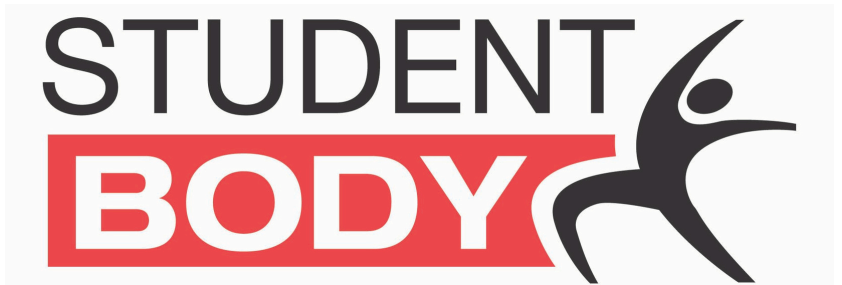



2025
LEAD CONFERENCE
Leaders: Assemble

SEPT 18	NORTH REGION Stride Bank Center 301 S Independence St Enid, OK 73701	SEPT 17	NORTHEAST REGION Glenpool Conf. Center 12205 S Yukon Ave. Glenpool, OK 74033
SEPT 10	SOUTH REGION Simmons Center 800 Chisholm Trail Pkwy Duncan, OK 73533	SEPT 11	SOUTHEAST REGION Life Church 1300 S George Nigh Expy McAlester, OK 74501

FCCLA
OKLAHOMA
STATE ASSOCIATION

\$15
PER STUDENT

More Info Oklahomafccla.org



LEAD
REGISTRATION
DEADLINE:
AUGUST 28TH
DON'T WAIT!
REGISTER NOW!

**STATE
CONVENTION:
THEME TBD
TULSA, OK
APRIL 2, 2026**



**NATIONAL
LEADERSHIP
CONFERENCE:
WASHINGTON, DC
JULY 6-10, 2026**

NLC CHAPTERS RECOGNITION – TOP 10 PLACEMENT

Collinsville High School FCCLA

Glenpool High School FCCLA

Okay High School FCCLA

Haskell High School FCCLA

Indian Capital Tech Center - FCCLA

Tulsa Tech FCCLA - Fashion - Davis

Warner High School FCCLA

FCCLA NATIONAL HEADQUARTERS ADDRESS:

NATIONAL FCCLA

13241 Woodland Park Road,

Suite 100

Herndon, VA 20171

*** Address is needed for reasons such as Affiliation Payments

**OATFCS YEARS
OF MEMBERSHIP
AWARDS!**



**1 YEAR OF
MEMBERSHIP**



5 YEARS
OF MEMBERSHIP



10 YEARS
OF MEMBERSHIP

~PSA~

PLEASE SEND ME AN EMAIL WITH
URGENT QUESTIONS... IF YOU ASK ME IN
PERSON TODAY, IT MIGHT NOT MAKE
IT BACK TO THE OFFICE.

PLEASE MOVE INTO YOUR
DISTRICTS FOR DISTRICT
PLANNING MEETINGS